

Secret Fact

Complete these sums, then use the answers to work out the message in the secret code

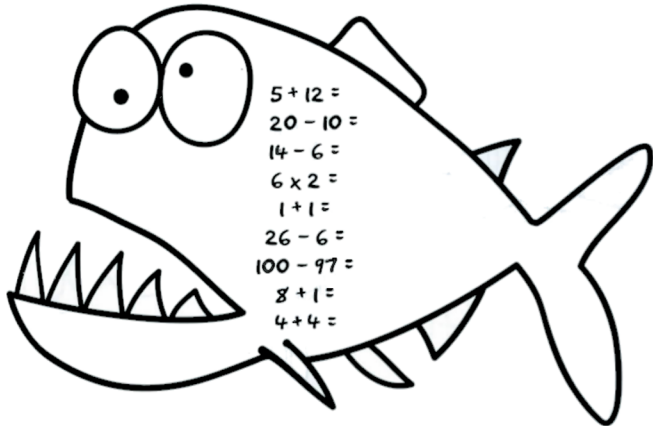

a=4 b=17 c=5 d=1 e=12 f=6 g=7 h=20 i=10
j=5 k=19 l=25 m=11 n=5 o=7 p=4 q=7 r=9
s=2 f=8 u=3 v=5 w=4 x=1 y=5 z=6

Piranha

-----!

What is the name of the largest shark to be found in British waters?

- a) Starry Smoothound
- b) Dogfish c) Basking

How many hearts does an octopus have?

- a) 1 b) 2 c) 3

What colour is octopus blood?

- a) Blue b) Yellow c) Red

What are the empty cases of rays and dogfish commonly known as?

- a) Sailors bags b) Mermaids Purses c) Fishermans wallets

Shark Food

Can you unscramble the letters to find these sharks favourite food?

Hammerhead Sharks gobble up
ginsyarts

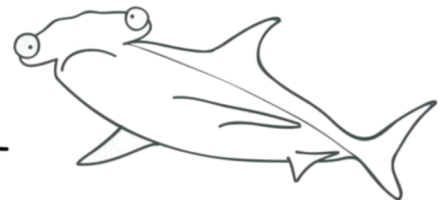

Great Whites
love to munch on
sslea

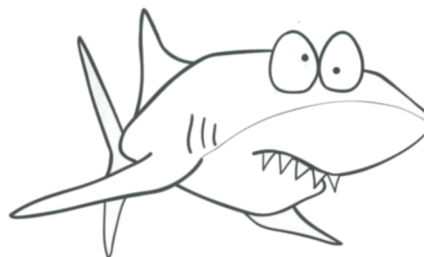

Basking Sharks slurp up
kannflop

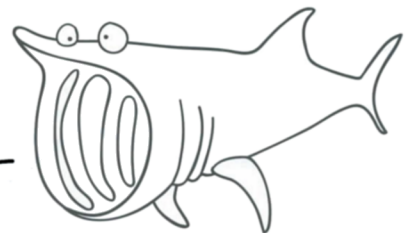

White Tip Reef Sharks
crunch on sarbc



Black Tip Reef Sharks feast on reef fish like
urgeson & tellum



(and other crustaceans & shellfish)

& -----